

# Traffic Control Plan:

www.invasion.com

**Date:** 05/09/19 **Author:** Gemini Perera **Project:** 110-112 Ross Street, Forest Lodge  
**Client:** Active Crane Hire **Contact:** Neville Livingston **Phone:** 0421 779 289

**Comments:**

This plan was designed by Gemini Perera of Jim's Traffic Control - Hornsby in accordance with Australian Standards and the RMS's Traffic Control at Worksites Handbook V4.0. The plan is designed for the safe closure of Ross Street between Wigram Rd and Grattan Close to stand a 60T mobile crane and semi trailer truck at 110-112 Ross Street, Forest Lodge. Pedestrians shall be assisted to the other footpath. Certified traffic controllers will be on-site to implement and monitor this TCP. All traffic control plans are copyright/property of Jim's Traffic Control- Hornsby and are not transferrable unless authorized by Jim's Traffic Control- Hornsby. Any questions please contact Dwayne Perera of Jim's Traffic Control - Hornsby on 0400 350 182.



Residents and Pedestrians will be safely guided around the work site as necessary

Legend	
	Bollard
	Cone
	Job Site
	Mobile Crane
	Pedestrian Access
	Retractable Barricades
	semi trailer
	Tower Crane
	Traffic Controller
	traffic light
	Work Area

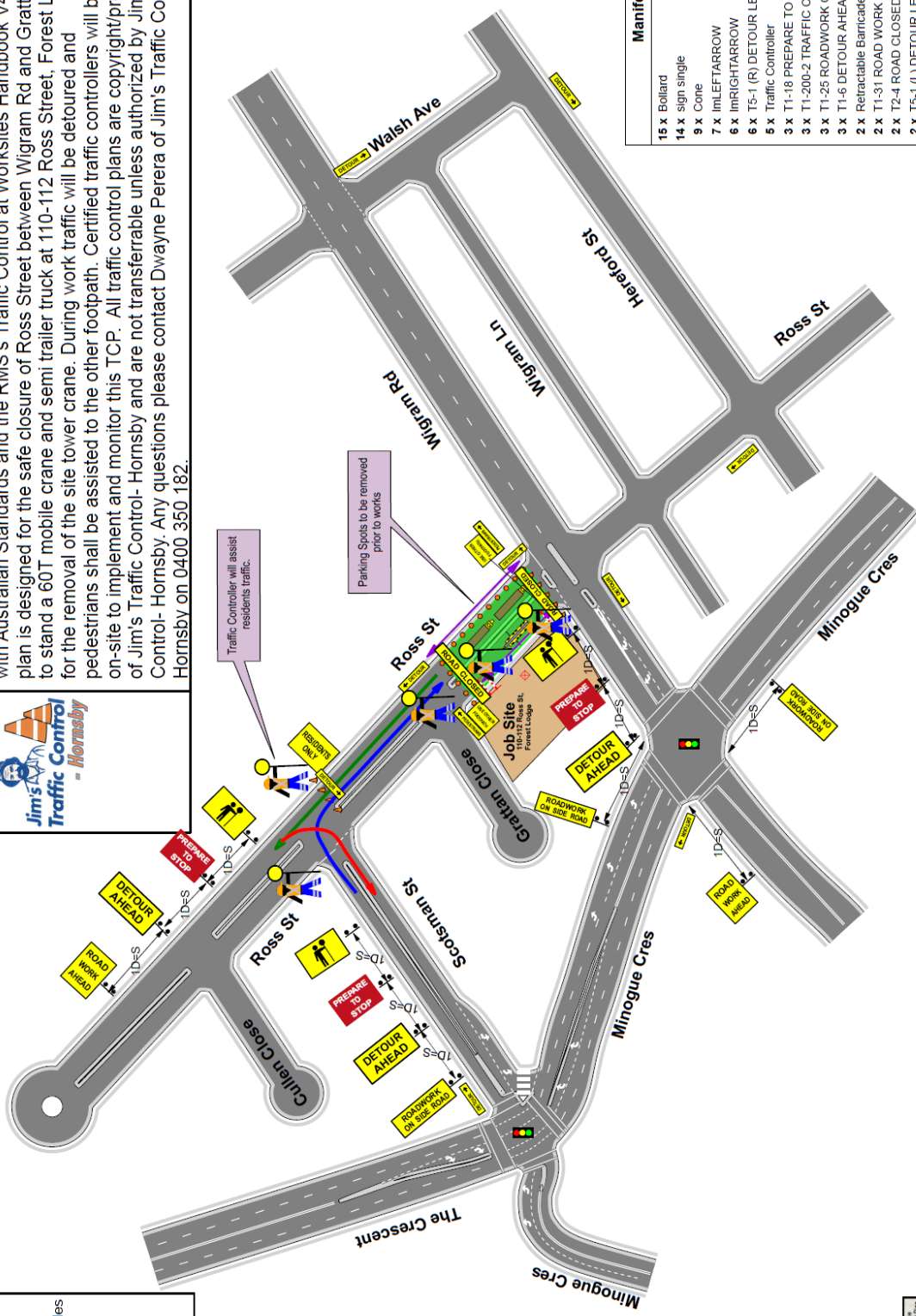

Manifest	
15 x	Bollard
14 x	sign single
9 x	Cone
7 x	IMLEFT ARROW
6 x	IMRIGHT ARROW
6 x	T5-1 (R) DETOUR LEFT
5 x	Traffic Controller
3 x	T1-18 PREPARE TO STOP
3 x	T1-200-2 TRAFFIC CONTROLLER AHEAD
3 x	T1-25 ROADWORK ON SIDE ROAD
3 x	T1-6 DETOUR AHEAD
2 x	Retractable Barricades
2 x	T1-31 ROAD WORK AHEAD
2 x	T2-4 ROAD CLOSED
2 x	T5-1 (L) DETOUR LEFT
2 x	T8-3 USE OTHER FOOTPATH
1 x	RESIDENTS residents only
1 x	T5-1 (F) DETOUR IN FRONT
1 x	T8-2 (L) PEDESTRIANS LEFT
1 x	T8-2 (R) PEDESTRIANS RIGHT

# PLAN NOT TO SCALE

All advanced warning signs to be spaced as per RMS Roadwork on Worksite Handbook  
 1 x Distance = Speed.

